

**THE PROPERTY OF
P. F. MILLER,
ASHEBORO, N.C.**

SCALE 1" = 40' APRIL 1940.

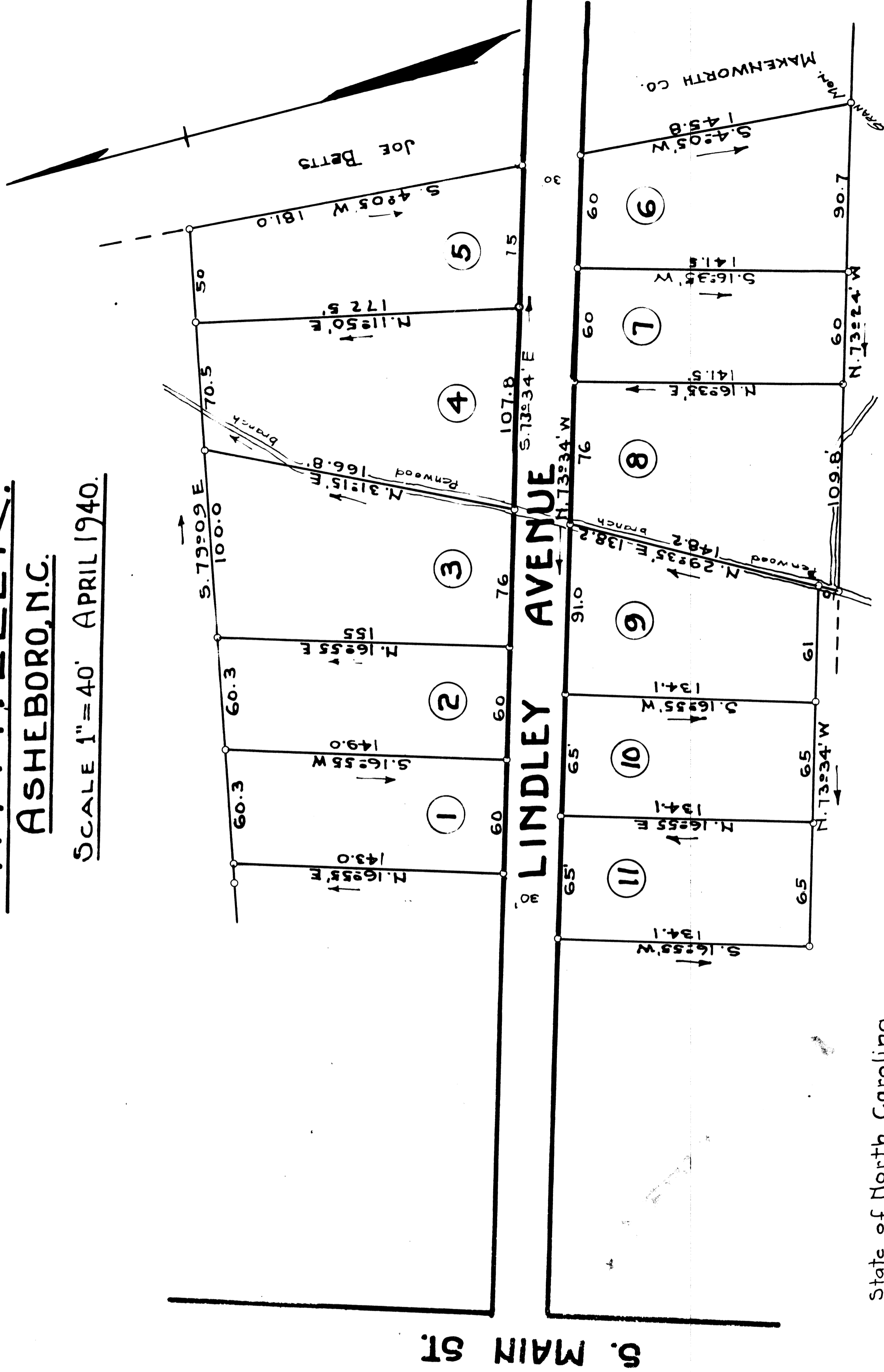

State of North Carolina
Randolph County.

Personally appeared before me this date, the undersigned, who first being duly sworn deposes and says that the foregoing Plat was prepared by him from an actual survey made on April 15, 1940 and that the same is true and correct. That the courses shown hereon are magnetic and are therefore variable.
Therefore let the instrument with its certificate be registered.
Witness my hand this the _____ day of _____ 1940.

CLERK SUPERIOR COURT.

D. H. Layton C.S.

Filed for registration on the _____ day of _____ 1940 at _____ o'clock _____ M. and duly recorded in the office of Register of Deeds for Randolph County in Book of plats No. Two on page No. _____

Register of Deeds.